

Components of Documentation System

- McKesson Horizon Care Manager application includes the following modules:
- Care Organizer – manage orders and patient care (currently limited to med orders).
- Admin-Rx – medication administration documentation.
- Horizon Expert Documentation (HED) – clinical documentation system with interfaces to ADT, Lab, Radiology, Respiratory.

Logging Into the System

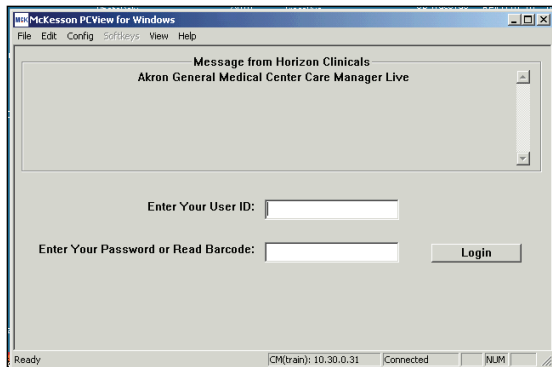

- Swipe ID badge over One-Sign device NS-XX badge number will appear.
- Type in password - AGMC123
- The PC desktop should become available.
- Log-in to McKesson application by double clicking on the McKesson Care Manager icon.
- Auto login will occur without a password.

Care Organizer Screen

- This is the first screen you will see.

Care Organizer - SICU 4811-01 - INPAT, TEST5 - KNEE PAIN Allergy

File View Patient Report Chart Review Utilities Help

This Pat Chart Complete Assigned Patient HED Lab Micro Rad Resp Exit

☐ Overdues (5) ☐ Changes (0) ☐ Current shift
☒ To Do (31) ☐ Active (17) ☒ Time range

From: 08/21/06 03:32 To: 08/22/06 15:32 Refresh Details

Patient Name	Scheduled	Group	Status	Ordered Item	Dose/Duration
ADMINICU, IVMANAGE SICU 4801-01	08/01 11:00	IVS	Hanging	DILTIAZEM HCL/SODIUM CHLORIDE 0.9	125 MG/100 ML
	08/10 11:40	IVS	Hanging	HYDROMORPHONE HCL/SODIUM CHLOR	50 MG/50 ML
	08/10 12:30	IVS	Hanging	BRETYLIUM TOSYLATE/SODIUM CHLOR	2 G/290 ML
	08/10 15:30	IVS	Hanging	AMIODARONE HCL/DEXTROSE 5% (GLA	450 MG/250 ML
	08/21 06:00	IVS	Scheduled	NICARDIPINE HCL/SODIUM CHLORIDE 0.5	25 MG/250 ML
	08/21 14:20	IVS	Scheduled	HYDROMORPHONE HCL/SODIUM CHLOR	50 MG/50 ML
	08/21 16:06	IVS	Scheduled	AMIODARONE HCL/DEXTROSE 5% (GLA	450 MG/250 ML
	08/22 06:48	IVS	Scheduled	AMIODARONE HCL/DEXTROSE 5% (GLA	450 MG/250 ML
	08/22 07:00	IVS	Scheduled	HYDROMORPHONE HCL/SODIUM CHLOR	50 MG/50 ML
			Scheduled	NICARDIPINE HCL/SODIUM CHLORIDE 0.5	25 MG/250 ML
UPGDHED, INPTA P (SICU 48 HEDCHT04, CHART04 SICU 4809-01	07/08 10:02	IVS	Hanging	D5-1/2 NS / KCL 10MEQ	1000 ML IV SOLN
	08/15 11:00	IVS	Hanging	DEXTROSE 5%-NACL 0.45%	1000 ML
	08/15 13:50	IVS	Hanging	DOBUTAMINE 500MG / D5W 250ML (PM	500 MG=250 ML IV SOL
			Hanging	SODIUM CHLORIDE 0.9 %/DILTIAZEM H	100 ML IV SOLN/125 M

Patient Name	Patient Location	Facility	Care Team	MD Team
HEDCHT04, CHART04	SICU 4809-01	A		ATMD: G. Khayyat MD
INPAT, TEST5	SICU 4811-01	A		ATMD: J. Johnston MD

Sort Schedules: ☐ by Time ☐ by Group ☒ by Pt, Time ☐ By Pt, Group ☐ Show Worklist

08/21/06 15:10 0 Cases Patients 10 Meds found 21 A/c found 0 Orders found

The Care Organizer is like a Kardex

Electronic Kardex NLC- DEBI redone 05 08 12 ppbx (i) [Read-Only] - Microsoft PowerPoint

Home Insert Design Animations Slide Show Review View

Slides Outline

70

Using the Kardex to Provide Patient Care

The Electronic Kardex provides a list of orders for the nurse to provide safe patient care. It also acts as a checklist (to-do list).

Overdues (0) Changes (0) Current shift: From: 05/08/12 01:54 To: 05/08/12 23:55 Reset

To Do (70) Active (77) Time range

Patient Name	Effective	Group	Status	Ordered Item	Due/Duration	Route	Pity Freq (Rate)	Order #s	Comments
PATIENT1, TESTA (TRNG 601-1)	05/03 09:31	AKDX	Active	SAFETY - Aspiration Precautions:	Until Discontinued	ROUTINE	CONTIN	52 (D)	Do Not Shave!
			Active	SAFETY - Bleeding Precautions:	Until Discontinued	ROUTINE	CONTIN	53 (D)	
			Active	SAFETY - Decubitus Precautions per Protocol:	Until Discontinued	ROUTINE	CONTIN	55 (D)	
			Active	SAFETY - Fall Risk Protocol:	Until Discontinued	ROUTINE	CONTIN	56 (D)	
			Active	SAFETY - Neurogenic Precautions:	Until Discontinued	ROUTINE	CONTIN	59 (D)	
			Active	SAFETY - Seizure Precautions:	Until Discontinued	ROUTINE	CONTIN	57 (D)	
			Active	SAFETY - Suicide Precautions:	Until Discontinued	ROUTINE	CONTIN	58 (D)	Obtain seizure (seizure)
	09/05 14:17	OFUN	Active	Transthoracic Echocardiogram, May Use Contrast if Indicated:	1 Time	ROUTINE	ONCE	61 (W)	
	09/05 14:15	OFUN	Active	Transthoracic Echocardiogram, May Use Contrast if Indicated:	1 Time	ROUTINE	ONCE	60 (W)	
	09/06 14:21	CONS	Active	CONSULT TO CARDIOLOGY: Dr. Angel for testing	1 Time	ONCE		5 (W)	
	08/08 09:52	CT	Active	CT ABDOMEN W/ CONTRAST:	1 Time	ROUTINE	ONCE	2 (W)	SEE PREP CT WITH N
			Active	ACTIVITY - Ambulate	Until Discontinued	ROUTINE	ONCE	9 (D)	
			Active	ACTIVITY - Bathroom Privileges Only:	Until Discontinued	ROUTINE	CONTIN	16 (D)	
	08/03 09:31	ZKDX	Active	ACTIVITY - Bedrest / HOB + 30 Degrees While Sheath in Place	1 Time	ROUTINE	ONCE	16 (D)	
			Active	ACTIVITY - Bedrest Strict Hours After Sheath Removed	Until Discontinued	ROUTINE	CONTIN	26 (D)	
			Active	ACTIVITY - Encourage Ambulation	Until Discontinued	ROUTINE	CONTIN	11 (D)	
			Active	ACTIVITY - Encourage Pt to Reclinate Frequently:	Until Discontinued	ROUTINE	CONTIN	12 (D)	

Click to add notes

Slide 70 of 83 "Median"

Start | Inbox - Teresa.W... | Electronic kardex ... | PowerPoint - Mes... | Electronic Kard... | Student Documen... | 10:09 AM

Assigning Your Patient to You

- It is important that you assign your patient to you.
- This assists you to go directly to your patient when logging in.
- This also documents the times that you are caring for the patient as opposed to when your RN is providing care.
- Be sure that you specify the exact times you are working with the patient. For example if you do not work an entire shift do not record 7A-7P or it looks like you cared for the patient when you did not.
- Select Utilities

Selecting Student Nurse Assignment

- Select Care Provider Assignment
- Select the following information:
- Provider Type: STDN
- Care Relations: Student Nurse
- When you select Student Nurse, Day Shift will automatically appear. You need to adjust your start and stop time to your actual times.

File Patient Health Summary Report Menu Chart Review Expert Orders (HEO) HPC Charting Clinical Apps Tools Window Help Logout

Care Organizer (Changes) Care Provider Assignment

Patient:

Age: Gender: Attending:
Diagnosis: Service:

File Assign View Help

Assign Reassign Covered By Show

Provider Type: Shift:

Start:

Care Relation: End:

Filter Patients

Filter Staff

Staff Dept: Practice Group:

Patients

Dept	Room	Bed	Opt	Patient

Selecting Your Department

- Shift Department: Any
- Patient Department: Select the department in which you have your rotation.

Filter Staff

Shift Dept: Any

Practice Group: []

Search: []

Patients

Dept	Room	Bed	Opt C Patient
4100	4101	02	STEEHAN, NEWPAT
4100	4102	01	TEST, OPSHORT

Assigning the Patient to You

- Select your assigned student badge number, like NS-60.
- Select your patient.
- Click on the assign button.

- Assign Tab:** Includes fields for Provider Type (STDN), Shift (06/10/13 0701), Care Relation (Student Nurse), and End (06/10/13 1500).
- Filter Patients:** Includes Patient Dept (4100) and an Unassigned Only checkbox.
- Filter Staff:** Includes Staff Dept (Any) and Practice Group.
- Staff List:** A table with Name and Title columns. The entry 'ENS-402, TEMPENS402' is highlighted.
- Patients List:** A table with Dept, Room, Bed, Opt, and Patient columns. The entry 'MUPATIENT' is highlighted.

Dept	Room	Bed	Opt	Patient
4100	4101	02		STUBAN, NEWPAT
4100	4102	01		TEST, OPSHORT
4100	4102	02		TEST, BART
4100	4103	01		MUPATIENT
4100	4103	02		HPM, STO
4100	4104	01		TEST, OBSD
4100	4106	01		UPGRADE11, RNTELEPHONE
4100	4107	01		MUPATIENT, TEST9
4100	4108	01		ER11, PATIENT2
4100	4109	01		MUPATIENT, TEST10
4100	4110	01		ER, CONSULT
4100	4111	01		RELAY, TEST11712
4100	4112	01		BXCMD220, TEST 1
4100	4114	01		TEST, 1
4100	4114	02		UPGRADE11, PATIENTA
4100	4115	01		SCAD, ETCO
4100	4116	01		ED, TESTPAT16
4100	4117	01		TEST, OBSERVATION2 B
4100	4118	01		STUBAN, TERESAC

Assignment Completed

- You will receive a message
“Assignment Succeeded.”
- Click OK
- The assigned patients will now appear highlighted in teal.

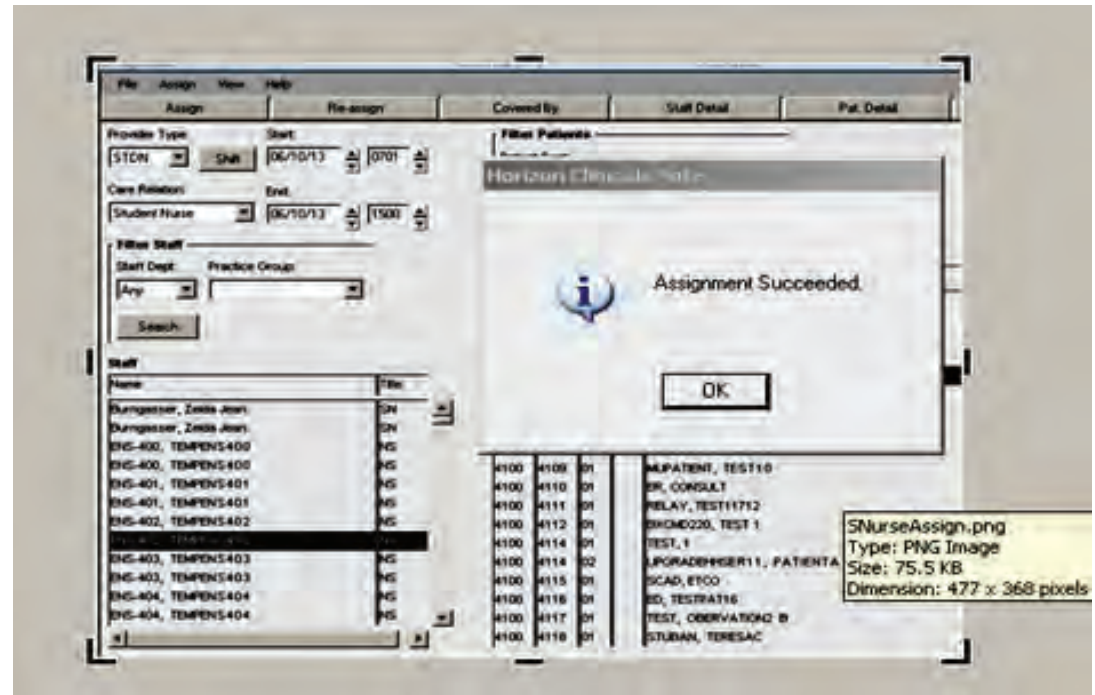

How to Select Your Patient

- Login to Care Organizer.
- Click the Census button on the Tool bar to display unit census in the bottom window
- To select patient, highlight name in bottom window with a single mouse click

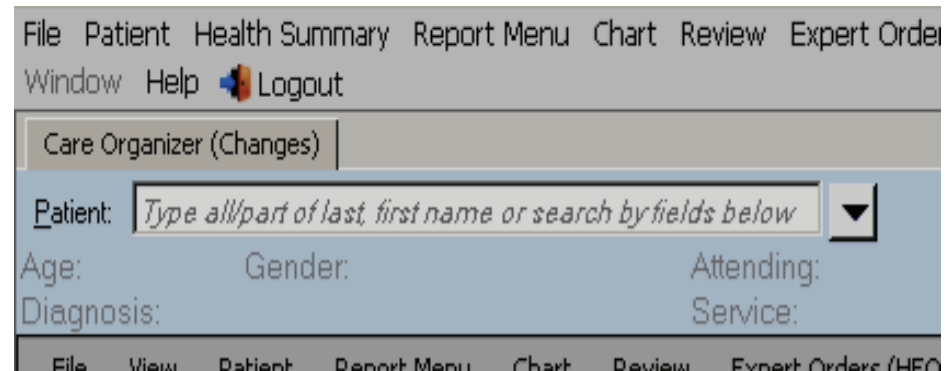

Clinical Charting

- Click the HED button on the Tool bar to open Clinical Charting

Logged in User: HUNDRED-21 R RN RN [true] [DEFAULT]

McK Care Organizer - SICU 4801-01 - ADMINICU, IVMANAGE - HA N K A

File View Patient Report Chart Review Utilities Help

This Pat Chart Complete Assigned Patient **HED** d Resp Exit

☐ Overdues (2)
 ☐ Changes (0)
 ☐ Current shift
 ☒ To Do (34)
 ☒ Active (17)
 ☐ Time range
 From: 08/17/06 22:21 To: 08/19/06 10:28
 Refresh Details

Patient Name	Effective	Group	Status	Ordered Item	Dose/Duration
ADMINICU, IVMANAGE	08/01 11:00	IVS	Active	AMIODARONE HCL/DEXTROSE 5% (GLA	450 MG/241 ML
SICU 4801-01			Active	BRETYLIUM TOSYLATE/SODIUM CHLOR	2 G/250 ML
			Active	HYDROMORPHONE HCL/SODIUM CHLOR	50 MG/45 ML
			Active	NICARDIPINE HCL/SODIUM CHLORIDE 0.5	25 MG/240 ML
			Active	DILTIAZEM HCL/SODIUM CHLORIDE 0.9	125 MG/100 ML
			Active	No Ingredients Found	
HEDCHT04, CHART04	07/11 11:00	IVS	Active	DEXTROSE 5%-NACL 0.45%	1000 ML
SICU 4809-01			Active	FUROSEMIDE/IAFLEX BAG	1000 MG/1 EA
	07/11 12:25	MEDS	Active	INSULIN REGULAR (NOVOLIN R, HUMU	1 DOSE INJ
	07/11 14:00	MEDS	Active	WARFARIN SODIUM (COUMADIN *)	2.5 MG=1 TAB
			Active	ACETAMINOPHEN (TYLENOL)	650 MG=(2 x 325 MG T
	07/11 22:00	MEDS	Active	DOCUSATE SODIUM (COLACE)	100 MG=10 ML LIQD
	07/11 14:00	MEDS	Active	PROMETHAZINE HCL (PHENERGAN)	12.5 MG=0.5 ML INJ

Patient Name	Patient Location	Facility	Care Team	MD Team
ADMINICU, IVMANAGE	SICU 4801-01	A		ATMD: J. Iemma MD
UPGDHED, INPC	SICU 4802-01	A		ATMD: G. Khayat MD

RN, HUNDRED-21 R 08/18/06 10:21 "HED" requested

Start McK McKesso... McK Care Or... Logged i... 10:37 AM

Patient Demographics

- Patient demographic info is displayed in the light yellow banner field.
- Refresh button is used to update screen.
- Allergy information is viewed by clicking the Allergy button and a window appears with Allergy and reaction detail.

Allergy	Primary Reaction	Severity
GENTAMICIN	RASH	

Documenting Vital Signs

- Click VS Review Tab
- Click Chart

Logged in User: RN R Generic RN | true | HEDYSIV

File Patient Report menu Chart Review Utilities Web Links Help

Patient: TEST, PATIENT No Allergy Info Refresh Vital Signs/Vent

Age: 55 yr Gender: F Attending: AWENDER, ... Fac - Dept: AGMC Care M... DOB: 06/01/1952 Acct: 00 0286 ...

Diagnosis: (A) SURGERY Service: SUR Rm-Bed: 4202-01 Admit Dt: 10/08/2... MRN: 0 001 ...

Flowsheet

Lab Results Micro Radiology Res Respiratory Pt Health History Med Admin Continuous Infusions Vent Settings VS Review

Show All + Expand All - Collapse All

Vital Signs More Results

Vital Signs Chart

Temperature	37.1C	37.2C Tympan
Pulse	80	82
Respirations	16	18
SpO2	92 %	92 %

Documenting Vital Signs

- Document Vital Signs
- Click Add or Show All if additional result options need to be viewed
- Click Save and Confirm

Flowsheet

Lab Results Micro Radiology Res Respiratory Pt Health History Med Admin Continuous Infusions Vent Settings ☒ VS Review

Show All + Expand All - Collapse All Add Selection 01/24/2008

Vital Signs More Results 01/09/2008 17:21 14:45

	Add	Show All
Temperature	37.2C Tympan	37.4 C tympanic
Pulse	82	82
Respirations	18	16
SpO2	92 %	92 %

Save Cancel

TEST, PATIENT Review Charting Session

01/24/2008 14:45

Vital Signs

	Add	Show All
Temperature	37.4 C tympanic	
Pulse	82	
Respirations	16	
SpO2	92 %	

Confirm Chart New Back Discard

Documenting on the Flowsheet

- Click Flowsheet Tab
- Above the navigation bar, click Show All, opens all classes
- Click a new class
- Click the Chart button on a chosen class bar to open chart mode
- Chart your values
- Click the Save button

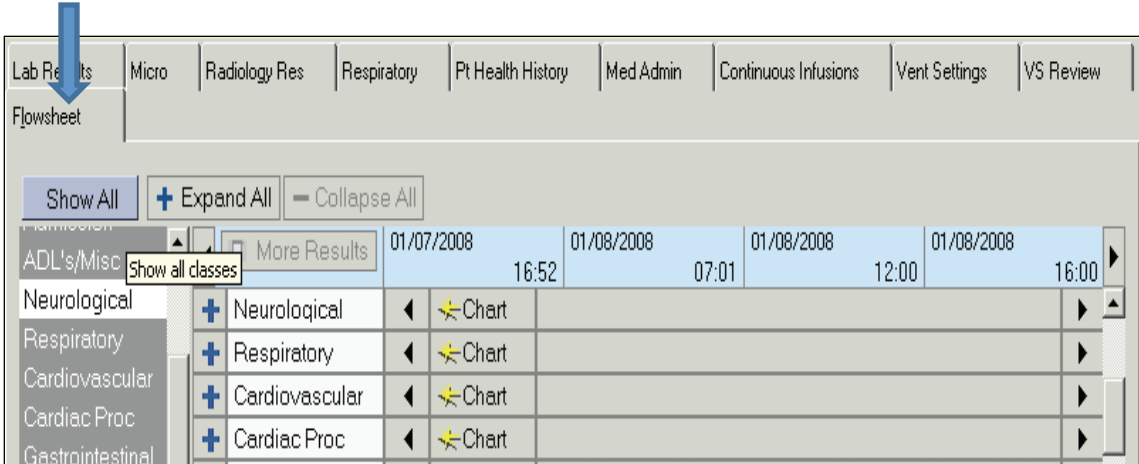

Class	01/07/2008 16:52	01/08/2008 07:01	01/08/2008 12:00	01/08/2008 16:00
Neurological				
Respiratory				
Cardiovascular				
Cardiac Proc				
Gastrointestinal				

Reading the Flowsheet

- Click Flowsheet Tab
- Click on the class of assessment or intervention that you want to view.
- Hover the mouse over the note to read the annotation
- Right click the annotation to open it completely.

Intervention	01/09/2008 15:23	01/18/2008 12:00	01/18/2008 15:51
Case Management			
Rounds			
Care priorities			
Safety issues			
Bath	(Part)	(Assist)	
Daily Weight		66kg	
Oral care	Done	Done	
Toothbrushing	Done	Done	
Activity Level			Brp
ABG Draw			
ARTERIAL LINE			

A red arrow points to the '(Part)' annotation for the 'Bath' intervention on 01/09/2008. Another red arrow points to the '(Assist)' annotation for the 'Bath' intervention on 01/18/2008. The interface also includes buttons for 'Show All', 'Expand All', and 'Collapse All'.

Preparing for Medication Administration

- Care Organizer defaults to the Changes screen so that new orders entered on the patient can be viewed immediately after signing into McKesson Clinicals.
- Depending on what you are needing to perform. You may need to select “To Do” or “Active” to review medications.

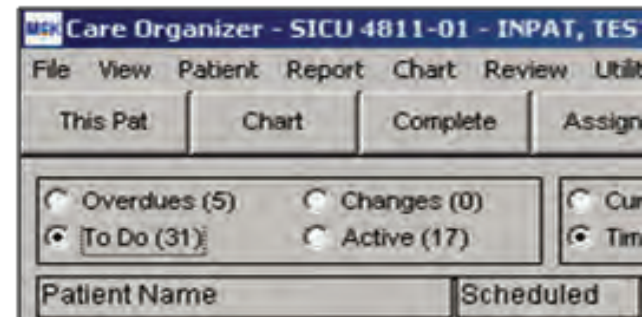

Getting Ready to Give Medications

- When you are ready to give medications you need to click on HED
- Then click on Med Admin.
- Then click on Admin.

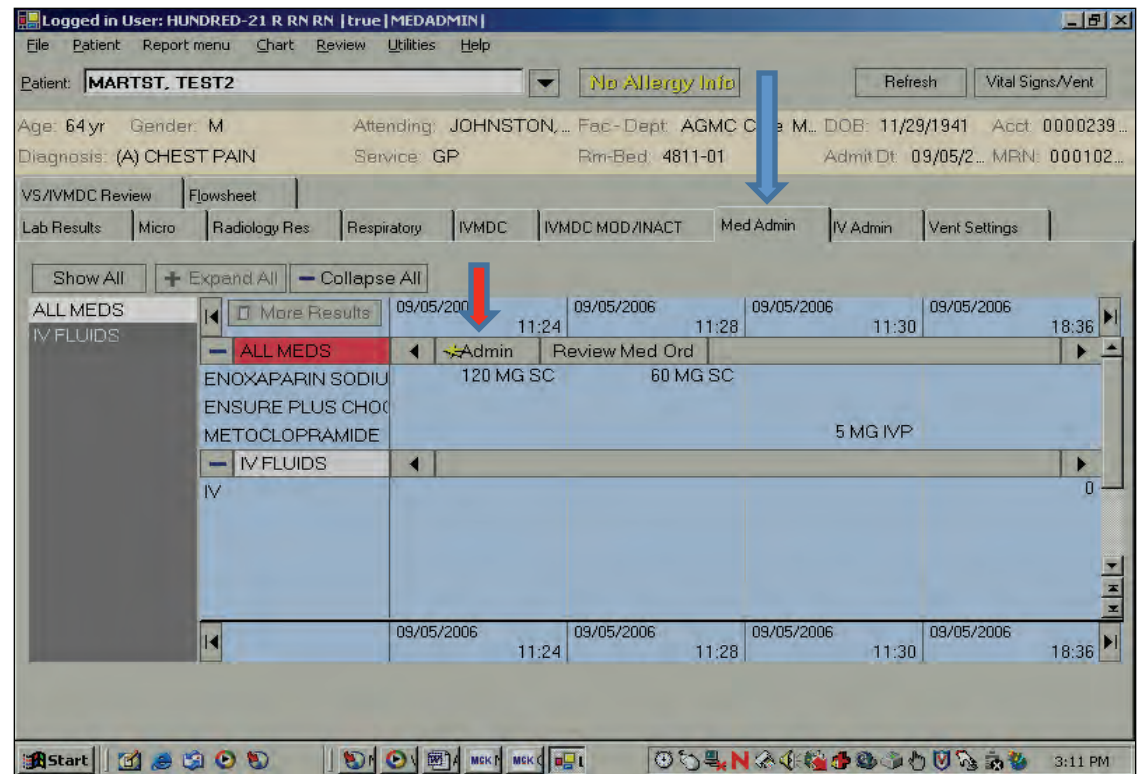

What Needs to be Given

- Current medications will appear on the Med Admin screen. Check your medications against the screen.

User: RN04, TEST04 - [Chartable Review]

File Patient Health Summary Report Menu Chart Review Expert Orders (HEO) Reprint Order Req/Labels->Portal HEO Education Utilities Web Links Clinical Apps Tools Window Help Logout

Care Organizer (Changes) Chartable Review

Patient: TESTPT, FORMARIAN NKA Refresh Vital Signs/Ve...

Age: 37 yr Gender: F Attending: WEINER, SCOTT D. Fac-Dept: AGMC Care Manager Live - CV... DOB: 12/15/1975 Acct: 0000508044
Diagnosis: (A) FEELING SICKLY Service: ORT Rm-Bed: 3242-01 Admit Dt: 07/06/2012 MRN: 0000324394

Flowsheet Med Admin Vent Settings CABG Anticoagulation Flow She... VS Charting/Review NA/ST/NT Charting

Show All Expand All Collapse All Add Selection 03/28/2013 15:39

ALL MEDS Overdue (885) 10:40 10:41 DAYS 15:40 11:12

IV FLUIDS
IV MED DRIPS

ALL MEDS: Overdue (885) Add Med Orders 15:39 (Admin Time)

SILVER SULFADIAZINE 1 % (SILVADENE)	1 QUAN CREA	TOPICAL	ONCE A DAY	03/28 10:00	not given?
for irritation apply to involved area WARNING - LOOK ALIKE SOUND ALIKE					
FUROSEMIDE (LASIX)	20 MG=1 TAB	ORAL	ONCE A DAY...	03/28 13:00	not given?
Order Needs Confirmation					
** CONSIDER FALL PROTOCOL AND PRECAUTIONS **					
AMLODIPINE (NORVASC)	2.5 MG=1 TAB	ORAL	ONCE A DAY	03/28 13:00	not given?
Order Needs Confirmation					
WARNING - LOOK ALIKE SOUND ALIKE					
CIPROFLOXACIN 200 MG / D5 W 100ML	200 MG=100 ML IVPB	IVPB	EVERY 12 H...	03/28 13:00	not given?
Order Needs Confirmation					
FLUTICASON-SALMETEROL DISKUS 100/50 (AD...	1 INHAL DSDV	INHALATI...	TWICE A DA...	03/28 13:00	not given?
RINSE MOUTH AFTER USE.					
PROMETHAZINE HCL	12.5 MG=25.5 ML INJ	IVPB	EVERY 4 HO...	03/28 14:00	not given?
Order Needs Confirmation					
MESSAGE PHARMACY FOR DOSE. IN CRITICAL CARE AREAS MAY INFUSE OVER 15 MINUTES. FOR NAUSEA/VOMITING, MAX D...					

Scanning the Medication

- Point the scanner at the medication barcode.
- Squeeze the handle and the medication dosage will appear on the screen.
- Do this scanning so that you can watch your screen and your medication bar code together.

Reviewing Your Dosages

- After scanning the medication barcode, the medication dose and quantity appears in the box to the right of the medication to identify the right drug, right dose, right time, right route.

User: RN04, TEST04 - [Chartable Review]

File Patient Health Summary Report Menu Chart Review Expert Orders (HEO) Reprint Order Req/Labels->Portal HEO Education Utilities Web Links Clinical Apps Tools Window Help Logout

Care Organizer (Changes) Chartable Review

Patient: TESTPT, FORMARIAN NKA Refresh Vital Signs/Ve...

Age: 37 yr Gender: F Attending: WEINER, SCOTT D. Fac-Dept: AGMC Care Manager Live - CV... DOB: 12/15/1975 Acct: 0000508044
Diagnosis: (A) FEELING SICKLY Service: ORT Rm-Bed: 3242-01 Admit Dt: 07/06/2012 MRN: 0000324394

Flowsheet Med A. Vent Settings CABG Anticoagulation Flow She... VS Charting/Review NA/ST/NT Charting

Show All Expand All Collapse All Add Selection

03/28/2013 15:39

ALL MEDS Overdue (885)

IV FLUIDS

IV MED DRIPS

More Results 01/16/2013 10:40 01/16/2013 10:41 DAYS 03/13/2013 15:40 03/28/2013 11:12

ALL MEDS: Overdue (885) Add Med Orders

Euroseme (Lasix) 20 MG=1 TAB ORAL ONCE A DAY... 03/28 13:00

Admin Too Late

Drug Barcode not Scanned

** CONSIDER FALL PROTOCOL AND PRECAUTIONS **

Amlodipine (Norvasc) 2.5 MG=1 TAB ORAL ONCE A DAY 03/28 13:00

Admin Too Late

Drug Barcode not Scanned

WARNING - LOOK ALIKE SOUND ALIKE

Ciprofloxacin 200 MG / D5 W 100ML 200 MG=100 ML IVPB EVERY 12 H... 03/28 13:00

Admin Too Late

Drug Barcode not Scanned

Fluticasone-Salmeterol Diskus 100/50 (AD... 1 INHAL DSDV INHALATI... TWICE A DA... 03/28 13:00

Admin Too Late

Drug Barcode not Scanned

RINSE MOUTH AFTER USE.

Promethazine HCL 12.5 MG=25.5 ML INJ IVPB EVERY 4 HO... 03/28 14:00

Admin Too Late

Drug Barcode not Scanned

MESSAGE PHARMACY FOR DOSE. IN CRITICAL CARE AREAS MAY INFUSE OVER 15 MINUTES. FOR NAUSEA/VOMITING, MAX D...

20 MG 1 TAB ORAL not given?

2.5 MG 1 TAB ORAL not given?

200 MG 100 ML IVPB not given?

1 INHAL INHALATION not given?

12.5 MG 25.5 ML IVPB

Scanning the Armband

- After the medication screen is completed, scan the patient armband to identify the correct patient.

Completing the Documentation

- Click the Save button to see what you have given and then click the Save and Confirm button on the review screen to complete your documentation.

Medication	Dose	Route	Status
FUROSEMIDE (LASIX) 40...	40 MG	TAB ORAL	
(Simultaneous) @ USE...			
FUROSEMIDE (LASIX) 20...	20 MG	TAB ORAL	
(Simultaneous) @ USE...			
VERAPAMIL SR (ISOPTIN...	240 MG	1 TBER ORAL	
GIVE WITH FOOD DO N...			
PREDNISONE 5 MG/1 TAB...	5 MG	1 TAB ORAL	
GIVE WITH FOOD			
INSULIN ASPART PEN- (N...	Not Given	Low Blood Sugar	
SEE PHYSICIAN ORDER...			
ALBUTEROL 0.5% (VENTO...	Not Given	See Nurses Notes	
(Simultaneous) PER TR...			
IPRATROPIUM BROMIDE...	Not Given	See Nurses Notes	
(Simultaneous) PER TR...			

Buttons at the bottom: Save and Confirm, Save and Chart New, Continue Charting, Discard All.

Patient Refuses

- If the patient refuses a medication or if you scan a medication in error, click the back arrow to clear or cancel the administration

User: RN04, TEST04 - [Chartable Review]

File Patient Health Summary Report Menu Chart Review Expert Orders (HEO) Reprint Order Req/Labels->Portal HEO Education Utilities Web Links Clinical Apps Tools Window Help Logout

Care Organizer (Changes) Chartable Review

Patient: TESTPT. FORMARIAN NKA Refresh Vital Signs/Ve...

Age: 37 yr Gender: F Attending: WEINER, SCOTT D. Fac-Dept: AGMC Care Manager Live - CV_ DOB: 12/15/1975 Acct: 0000508044
Diagnosis: (A) FEELING SICKLY Service: ORT Rm-Bed: 3242-01 Admit Dt: 07/06/2012 MRN: 0000324394

Flowchart Med A. Vent Settings CABG Anticoagulation Flow She... VS Charting/Review NA/ST/NT Charting

Show All Expand All Collapse All Add Selection

03/28/2013 15:39

ALL MEDS Overdue (885) 15:39 (Admin Time)

IV FLUIDS

IV MED DRIPS

ALL MEDS: Overdue (885) 15:39 (Admin Time)

FUROSEMIDE (LASIX) 20 MG=1 TAB ORAL ONCE A DAY... 03/28 13:00

Admin Too Late

Drug Barcode not Scanned

** CONSIDER FALL PROTOCOL AND PRECAUTIONS **

AMLODIPINE (NORVASC) 2.5 MG=1 TAB ORAL ONCE A DAY 03/28 13:00

Admin Too Late

Drug Barcode not Scanned

WARNING - LOOK ALIKE SOUND ALIKE

CIPROFLOXACIN 200 MG / D5 W 100ML 200 MG=100 ML IVPB EVERY 12 H... 03/28 13:00

Admin Too Late

Drug Barcode not Scanned

FLUTICASON-SALMETEROL DISKUS 100/50 (AD... 1 INHAL OSDV INHALATI... TWICE A DA... 03/28 13:00

Admin Too Late

Drug Barcode not Scanned

RINSE MOUTH AFTER USE.

PROMETHAZINE HCL 12.5 MG=25.5 ML INJ IVPB EVERY 4 HO... 03/28 14:00

Admin Too Late

Drug Barcode not Scanned

MESSAGE PHARMACY FOR DOSE. IN CRITICAL CARE AREAS MAY INFUSE OVER 15 MINUTES. FOR NAUSEA/VOMITING. MAX D...

Not Administering Scheduled Medications

- If the patient's condition changes and a medication is not to be given, (low blood pressure, etc.), click the not given? drop down.

User: RN04, TEST04 - [Chartable Review]

File Patient Health Summary Report Menu Chart Review Expert Orders (HEO) Reprint Order Req/Labels->Portal HEO Education Utilities Web Links Clinical Apps Tools Window Help Logout

Care Organizer (Changes) Chartable Review

Patient: **TEACH10, KADEN** **Allergy** Refresh Vital Signs/Ve... Mom-Baby

Age: 33 yr Gender: M Attending: Fac-Dept: AGMC Care Manager Live - TC... DOB: 10/10/1979 Acct: 9100456710
Diagnosis: Service: Rm-Bed: TCHR-10 Admit Dt: 04/27/2010 MRN: 9000123610

Flowsheet Med A... Vent Settings CABG Anticoagulation Flow She... VS Charting/Review NA/ST/NT Charting

Show All Expand All Collapse All Add Selection

03/29/2013 07:44

ALL MEDS Overdue (2) Due (7) IV FLUIDS IV MED DRIPS

More Results DAYS 03/15/2013 17:18 03/15/2013 17:24 03/15/2013 17:31 EVES 07:44

- ALL MEDS Add Med Orders

Due (7)

<u>FUROSEMIDE (LASIX)</u>	40 MG/1 TAB	ORAL	ONCE A DAY...	03/29 08:00
(Simultaneous) @ USE 1X40 MG + 1X20 MG FUROSEMIDE TO GET TOTAL DOSE OF 60 MG ** CONSIDER FALL PROTOCOL A...				
<u>FUROSEMIDE (LASIX)</u>	20 MG/1 TAB	ORAL	ONCE A DAY...	03/29 08:00
(Simultaneous) @ USE 1X40 MG + 1X20 MG FUROSEMIDE TO GET TOTAL DOSE OF 60 MG ** CONSIDER FALL PROTOCOL A...				
<u>VERAPAMIL SR (ISOPTIN SR)</u>	240 MG/1 TBSR	ORAL	ONCE A DAY...	03/29 08:00
GIVE WITH FOOD DO NOT CRUSH				
<u>PREDNISONE</u>	5 MG/1 TAB	ORAL	ONCE A DAY...	03/29 08:00
GIVE WITH FOOD				
<u>INSULIN ASPART PEN- (NOVOLOG FLEXPEN)</u>	1 DOSE INJ	SQ	3 TIMES A D...	03/29 08:00
SEE PHYSICIAN ORDER FOR CURRENT DOSE. *DISCARD AFTER 28 DAYS* CHART ON DIABETES FLOWSHEET. ** CONSIDER F...				
<u>ALBUTEROL 0.5% (VENTOLIN)</u>	0.5 ML NEBU	INHL	EVERY 4 HO...	03/29 08:30
(Simultaneous) PER TREATMENT INDICATORS				
<u>IPRATROPIUM BROMIDE 0.02 % (ATROVENT)</u>	2.5 ML SOLN	INHL	EVERY 4 HO...	03/29 08:30
(Simultaneous) PER TREATMENT INDICATORS				

40 MG 1 TAB ORAL not given?

20 MG 1 TAB ORAL not given?

240 MG 1 TBSR ORAL not given?

5 MG 1 TAB ORAL not given?

not given?

not given?

not given?

- Always check with your nurse to make sure it won't be given later by the RN.

Not Administering Scheduled Medications

- This opens the box to reveal multiple reasons for not administering a medication that is scheduled. Use the scroll bar to find the appropriate reason.

User: RN04, TEST04 - [Chartable Review]

File Patient Health Summary Report Menu Chart Review Expert Orders (HEO) Reprint Order Req/Labels->Portal HEO Education Utilities Web Links Clinical Apps Tools Window Help Logout

Care Organizer (Changes) Chartable Review

Patient: **TEACH10, KADEN** **Allergy** Refresh Vital Signs/Ve... Mom-Baby

Age: 33 yr Gender: M Attending: Fac-Dept: AGMC Care Manager Live - TC... DOB: 10/10/1979 Acct: 9100456710
Diagnosis: Service: Rm-Bed: TCHR-10 Admit Dt: 04/27/2010 MRN: 9000123610

Flowsheet Med A... Vent Settings CABG Anticoagulation Flow She... VS Charting/Review NA/ST/NT Charting

Show All Expand All Collapse All Add Selection

03/29/2013 07:44

ALL MEDS (2) Overdue (2) Due (7) IV FLUIDS IV MED DRIPS

More Results DAYS 03/15/2013 17:18 03/15/2013 17:24 03/15/2013 17:31 EVES

- ALL MEDS Add Med Orders

Due (7)

FUROSEMIDE (LASIX)	40 MG/1 TAB	ORAL	ONCE A DAY...	03/29 08:00
(Simultaneous) @ USE 1X40 MG + 1X20 MG FUROSEMIDE TO GET TOTAL DOSE OF 60 MG ** CONSIDER FALL PROTOCOL A...				
FUROSEMIDE (LASIX)	20 MG/1 TAB	ORAL	ONCE A DAY...	03/29 08:00
(Simultaneous) @ USE 1X40 MG + 1X20 MG FUROSEMIDE TO GET TOTAL DOSE OF 60 MG ** CONSIDER FALL PROTOCOL A...				
VERAPAMIL SR (ISOPTIN SR)	240 MG/1 TBSR	ORAL	ONCE A DAY...	03/29 08:00
GIVE WITH FOOD DO NOT CRUSH				
PREDNISONE	5 MG/1 TAB	ORAL	ONCE A DAY...	03/29 08:00
GIVE WITH FOOD				
INSULIN ASPART PEN- (NOVOLOG FLEXPEN)	1 DOSE INJ	SQ	3 TIMES A D...	03/29 08:00
SEE PHYSICIAN ORDER FOR CURRENT DOSE. *DISCARD AFTER 28 DAYS* CHART ON DIABETES FLOWSHEET. ** CONSIDER F...				
ALBUTEROL 0.5% (VENTOLIN)	0.5 ML NEBU	INHL	EVERY 4 HO...	03/29 08:30
(Simultaneous) PER TREATMENT INDICATORS				
IPRATROPIUM BROMIDE 0.02 % (ATROVENT)	2.5 ML SOLN	INHL	EVERY 4 HO...	03/29 08:30
(Simultaneous) PER TREATMENT INDICATORS				

- IV FLUIDS Add IV Orders

07:44 (Admin Time)

40 MG 1 TAB ORAL not given?

20 MG 1 TAB ORAL not given?

240 MG 1 TBSR ORAL not given?

5 MG 1 TAB ORAL not given?

Nausea/Vomiting
NPO - Diag
NPO - OR
NPO - lab
NPO - procedure
See Nurses Notes
Medication DC
Per MD order

Dosing Weight

Adding Additional Charting Details

- Additional charting details can be added in free text form by clicking the box at the right.

User: RN04, TEST04 - [Chartable Review]

File Patient Health Summary Report Menu Chart Review Expert Orders (HEO) Reprint Order Req/Labels->Portal HEO Education Utilities Web Links Clinical Apps Tools Window Help Logout

Care Organizer (Changes) Chartable Review

Patient: **TEACH10, KADEN** Allergy Refresh Vital Signs/Ve... Mom-Baby

Age: 33yr Gender: M Attending: Fac-Dept: AGMC Care Manager Live - TC... DOB: 10/10/1979 Acct: 9100456710
Diagnosis: Service: Rm-Bed: TCHR-10 Admit Dt: 04/27/2010 MRN: 9000123610

Flowsheet Med A... Vent Settings CABG Anticoagulation Flow She... VS Charting/Review NA/ST/NT Charting

Show All Expand All Collapse All Add Selection

03/29/2013 07:44

ALL MEDS	More Results	DAYS	03/15/2013	03/15/2013	03/15/2013	EVES	07:44
Overdue (2)			17:18	17:24	17:31		
Due (7)	- ALL MEDS: Due (7)						
IV FLUIDS	FUROSEMIDE (LASIX)	40 MG/1 TAB	ORAL	ONCE A DAY...	03/29 08:00	40 MG	1 TAB
IV MED DRIPS	(Simultaneous) @ USE 1X40 MG + 1X20 MG FUROSEMIDE TO GET TOTAL DOSE OF 60 MG ** CONSIDER FALL PROTOCOL A...					ORAL	not given?
	FUROSEMIDE (LASIX)	20 MG/1 TAB	ORAL	ONCE A DAY...	03/29 08:00	20 MG	1 TAB
	(Simultaneous) @ USE 1X40 MG + 1X20 MG FUROSEMIDE TO GET TOTAL DOSE OF 60 MG ** CONSIDER FALL PROTOCOL A...					ORAL	not given?
	VERAPAMIL SR (ISOPTIN SR)	240 MG/1 TBSR	ORAL	ONCE A DAY...	03/29 08:00	240 MG	1 TBSR
	GIVE WITH FOOD DO NOT CRUSH					ORAL	not given?
	PREDNISONE	5 MG/1 TAB	ORAL	ONCE A DAY...	03/29 08:00	5 MG	1 TAB
	GIVE WITH FOOD					ORAL	not given?
	INSULIN ASPART PEN- (NOVOLOG FLEXPEN)	1 DOSE INJ	SQ	3 TIMES A D...	03/29 08:00	Not Giving a Medication??? Cha...	
	SEE PHYSICIAN ORDER FOR CURRENT DOSE. *DISCARD AFTER 28 DAYS* CHART ON DIABETES FLOWSHEET. ** CONSIDER F...					Low Blood Su...	
	ALBUTEROL 0.5% (VENTOLIN)	0.5 ML NEBU	INH-L	EVERY 4 HO...	03/29 08:30	See Nurses N...	
	(Simultaneous) PER TREATMENT INDICATORS					See Nurses N...	
	IPRATROPIUM BROMIDE 0.02 % (ATROVENT)	2.5 ML SOLN	INH-L	EVERY 4 HO...	03/29 08:30		
	(Simultaneous) PER TREATMENT INDICATORS						

Adding Additional Charting Details

- The text box opens and additional charting can be entered.
- When finished, the box turns yellow denoting information is contained therein.

User: RN04, TEST04 - [Chartable Review]

File Patient Health Summary Report Menu Chart Review Expert Orders (HEO) Reprint Order Req/Labels->Portal HEO Education Utilities Web Links Clinical Apps Tools Window Help Logout

Care Organizer (Changes) Chartable Review

Patient: **TEACH10, KADEN** Allergy Refresh Vital Signs/Ve... Mom-Baby

Age: 33 yr Gender: M Attending: Fac-Dept: AGMC Care Manager Live - TC... DOB: 10/10/1979 Acct: 9100456710
Diagnosis: Service: Rm-Bed: TCHR-10 Admit Dt: 04/27/2010 MRN: 9000123610

FlowSheet Med A... Vent Settings CABG Anticoagulation Flow She... VS Charting/Review NA/ST/NT Charting

Show All Expand All Collapse All Add Selection

03/29/2013 08:20

ALL MEDS Overdue (2) Due (7) IV FLUIDS IV MED DRIPS

More Results DAYS 03/15/2013 17:18 03/15/2013 17:24 03/15/2013 17:31 EYES 08:20

- ALL MEDS Add Med Orders

Due (7)

FUROSEMIDE (LASIX)	40 MG/1 TAB	ORAL	ONCE A DAY...	03/29 08:00
Drug Barcode not Scanned				
(Simultaneous) @ USE 1X40 MG + 1X20 MG FUROSEMIDE TO GET TOTAL DOSE OF 60 MG ** CONSIDER FALL PROTOCOL A...				
FUROSEMIDE (LASIX)	20 MG/1 TAB	ORAL	ONCE A DAY...	03/29 08:00
Drug Barcode not Scanned				
(Simultaneous) @ USE 1X40 MG + 1X20 MG FUROSEMIDE TO GET TOTAL DOSE OF 60 MG ** CONSIDER FALL PROTOCOL A...				
VERAPAMIL SR (ISOPTIN SR)	240 MG/1 TBSR	ORAL	ONCE A DAY...	03/29 08:00
Drug/Order Units Don't Match				
Drug Barcode not Scanned				
GIVE WITH FOOD DO NOT CRUSH				
PREDNISONE	5 MG/1 TAB	ORAL	ONCE A DAY...	03/29 08:00
Drug Barcode not Scanned				
GIVE WITH FOOD				
INSULIN ASPART PEN- (NOVOLOG FLEXPEN)	1 DOSE INJ	SQ	3 TIMES A D...	03/29 08:00
SEE PHYSICIAN ORDER FOR CURRENT DOSE. *DISCARD AFTER 28 DAYS* CHART ON DIABETES FLOWSHEET. ** CONSIDER F...				
ALBUTEROL 0.5% (VENTOLIN)	0.5 ML NEBU	INHL	EVERY 4 HO...	03/29 08:30
(Simultaneous) PER TREATMENT INDICATORS				
IPRATROPIUM BROMIDE 0.02 % (ATROVENT)	2.5 ML SOLN	INHL	EVERY 4 HO...	03/29 08:30
(Simultaneous) PER TREATMENT INDICATORS				

08:20 (Admin Time)

40 MG 1 TAB ORAL not given?

20 MG 1 TAB ORAL not given?

240 MG 1 TBSR ORAL not given?

5 MG 1 TAB ORAL not given?

a glucometer reading of 70

See Nurses N...

See Nurses N...

- Click or hover over the box to read the charted information.

Reviewing What You Charted

- Always go back into the med admin screen and review what you charted.

User: RMD1, TEST02 - [Charitable Review]

File Patient Health Summary Report Menu Chart Review Expert Orders (HEO) Reprint Order Req/Labels->Portal HEO Education Utilities Web Links Clinical Apps Tools Window Help Logout

Care Organizer (Changes) Chartable Review

Patient: **TEACH10, KADEN** **Allergy** Refresh Vital Signs/Ve... Mom-Baby

Age: 33 yr Gender: M Attending: Admin: 10/10/1978 Acct#: 9100456710
Diagnosis: Service: Rm-Bed: TCHR-10 Admin ID: 04/27/2010 MPN: 9000123610

Flowsheet Med Admin Vent Settings CABG Anticoagulation Flow She... VS Charting/Review NA/ST/NT Charting

Show All Expand All Collapse All

	03/15/2013 11:44	03/15/2013 11:55	DAYS	03/15/2013 17:18	03/15/2013 17:24	03/15/2013 17:31	EVES	03/29/2013 08:20
ALL MEDS								
IV FLUIDS								
IV MED DRIPS								
ALL MEDS	Admin	Review Med Orders						
ALBUTEROL SULFAT	3 ML INHL							
ALBUTEROL SULFAT	0.5 ML INHL							Not Given-Se *
CEFAZOLIN 1 G				50 ML IVPB				
FUROSEMIDE								60 MG
INSULIN ASPART F								Not Given-Lo *
IPRATROPIUM								Not Given-See Nu *
PREDNISONE								5 MG
VERAPAMIL								240 MG
IV FLUIDS	Admin	Review IV Orders						
D5 LR+20 MEQ KCL		750 E	750					
Heparin					0 S	100	100	
IV MED DRIPS		Review IV Orders						
HEPARIN 25,000 U								
Rate					10 ml/hr	12 ml/hr		
Dose					1,000 unit/hr	1,200 unit/hr		

IVPB Medications

- In addition to charting IVPB medications in the Med Admin section you must chart in Flowsheet.
- Select the Flowsheet button.
- Select IVPB Ended.

- Top Navigation Bar:** File, Patient, Health Summary, Report Menu, Chart, Review, Expert Orders (HEO), Reprint Order Req/Labels->Portal, HEO Education, Utilities, Web Links, Clinical Apps, Tools, Window, Help, Logout.
- Sub-headers:** Care Organizer (Changes), Chartable Review.
- Patient Information:** Patient: TEACH10, KADEN, Age: 33 yr, Gender: M, Allergy: (red icon), Refresh, Vital Signs/Ve..., Mom-Baby.
- Location/ID:** Attending: AGMC Care Manager Live - TC..., DOB: 10/10/1979, Rec: 9100456710, RunBed: TCHR-10, AdmitDt: 04/27/2010, MRN: 9000123610.
- Navigation Tabs:** Flowsheet (selected), Med Admin, Vent Settings, Anticoagulation Flow She..., VS Charting/Review, NA/ST/NT Charting.
- Buttons:** Show All, Expand All, Collapse All.
- Left-Hand Menu:** I&O SUMMARY, INTAKE, IVPB Ended, OUTPUT, Safety/Restraint, ADL's/Misc, Neurological, Respiratory, Cardiovascular, Integumentary, Invasive Lines, Pt. Education.
- Main Charting Area:**
 - Columns:** 03/15/2013 08:00, 03/15/2013 11:29, 03/15/2013 11:55, 03/15/2013 17:24, 03/15/2013 17:31, 24Hr.
 - Rows:**
 - INTAKE:** I&O SUMMARY, Chart.
 - OUTPUT:** INTAKE, Chart.
 - Safety/Restraint:** IVPB Ended, Chart.
 - ADL's/Misc:** IVPB Ended, Yes.
 - Neurological:** Bolus Ended, Yes.
 - Respiratory:** Med Given, Vanc.
 - Cardiovascular:** OUTPUT, Chart.
 - Integumentary:** Urine (O), 2, 1, 3.
 - Invasive Lines:** Emesis, 500, 200, 700.
 - Pt. Education:** Output Total, 500, 200, 700.
 - Safety/Restraint:** Patient visualz, Inbed.
 - Morse Fall/Risk:** Hx of falling, Yes25.
 - Secondary Diag:** Yes15.
 - Ambulatory Aid:** Furn30.
 - IV Therapy:** No0.
 - Gait:** Impr20.
 - Mental Status:** Ofu15.
 - Morse Fall Risk Score:** 105.

- If not displayed, click the Show All button.
- Select the Chart button.

IV Administration

- If giving and charting IV fluids go to the Med Admin Button.

- Header:** User: RN04, TEST04 - [Chartable Review]. Navigation menu: File, Patient, Health Summary, Report Menu, Chart, Review, Expert Orders (HEO), Reprint Order Req/Labels->Portal, HEO Education, Utilities, Web Links, Clinical Apps, Tools, Window, Help, Logout.
- Patient Information:** Patient: TEACH03, CHRISTINE. Allergy: [Red Alert Icon]. Age: 50 yr, Gender: F. Attending: [Blank], Service: [Blank]. Fac-Dept: AGMC Care Manager Live - TC..., DOB: 03/03/1963, Scr: 9100456703, Pm-Bed: TCHR-03, Admit Dt: 04/27/2010, MRN: 9000123603.
- Navigation Tabs:** Flowsheet, Med Admin (selected), Vent Settings, CABG, Anticoagulation Flow She..., VS Charting/Review, NA/ST/NT Charting.
- Med Admin Section:** Sub-tabs: Show All, Expand All, Collapse All. A table with columns for dates and times. The 'IV FLUIDS' section is expanded, showing a list of orders. A blue arrow points to the 'Admin' button in the 'IV FLUIDS' section.
- Table Data:**

Order	01/28/2013 14:24	01/30/2013 14:51	01/31/2013 12:13	01/31/2013 12:19	01/31/2013 12:20	03/14/2013 11:17
ALL MEDS	Admin	Review Med Orders				
FUROSEMIDE						40 MG
IV FLUIDS	Admin	Review IV Orders				
D5 LR+20 MEQ KCL	0 S	0		566	0 E	566

- Click the Admin button in the IV Fluids section

IV Administration Screen

- IV Solution side
- Data entry is done here

User: RN04, TEST04 - [Chartable Review]

File Patient Health Summary Report Menu Chart Review Expert Orders (HEO) Reprint Order Req/Labels->Portal HEO Education Utilities Web Links Clinical Apps Tools Window Help Logout

Care Organizer (Changes) Chartable Review

Patient: TEACH03, CHRISTINE Allergy Refresh Vital Signs/Ve... Mom-Baby

Age: 50 yr Gender: F Attending Service: Fac-Dept: AGMC Care Manager Live - TC... DOB: 03/03/1963 Acc: 9100456703
Diagnosis: RmBed: TCHR-03 Admit Dt: 04/27/2010 MPN: 9000123603

Flowsheet Med Admin Vent Settings CABG Anticoagulation Flow She... VS Charting/Review NA/ST/NT Charting

Show All Expand All Collapse All Add Selection 03/22/2013 14:35

ALL MEDS	More Results	01/31/2013	01/31/2013	01/31/2013	03/14/2013
Overdue (4)		12:13	12:19	12:20	11:17
Due (4)					
IV FLUIDS	- IV FLUIDS	<	Add	IV Orders	
IV MED DRIPS	TPN CONTAINS FAMOTIDINE 1 EA in TPN - CHECK RECIPE 24...	Tot Infus: 200 ML	Rem Vol: 2,200	Ord/Bag: 3/854	
	Order Needs Confirmation				
	IV HANGING > 96 HOURS				
	IV HANGING > 96 HOURS				
	TPN CONTAINS FAMOTIDINE 1 EA in TPN - CHECK RECIPE 24...	Tot Infus: 10 ML	Rem Vol: 2,390	Ord/Bag: 3/662	
	Order Needs Confirmation				
	IV HANGING > 96 HOURS				
	HEPARIN 25,000 UNITS / DSW 250ML (PMX) 25000 UNIT=25...	Tot Infus: 126 ML	Rem Vol: 124	Ord/Bag: Stock/41	
	(100unit/ml)				
	IV HANGING > 96 HOURS				

Dosing Weight: 90 kg

Rate: 20 ml/hr (Site) 0 ML discarded 0 ML infused 2,200 ML remaining Hanging

Rate: 20 ml/hr (Site) 0 ML discarded 0 ML infused 2,390 ML remaining Hanging

Rate: 13 ml/hr (Site) 0 ML discarded 0 ML infused 1,300 unit/hr 124 ML remaining Hanging

Pharmacy Communication

- In Care Organizer, on the Active Order Screen, highlight the med, and click either the Confirm or the Details button. The **Meds Detail** screen should open. This will provide additional details on the order and allow the end user to send a message back to pharmacy utilizing the **Send RX Message Only** feature.
- Type a brief message and include your name and phone extension.
- Click OK to send.

Care Organizer - IV Detail - ADMINICU, IVMANAGE - SIC...

Account #: 0000234195 MRN: 000
DOB: 04/29/1968 Admit: 07/18/06 15

HYDROMORPHONE HCL/SODIUM CHLORIDE 0.9 % 50 ML/45 ML IV RTN

Ingredients:
SODIUM CHLORIDE 0.9 % 45 ML
SODIUM CHLORIDE 0.9 % 50 ML
HYDROMORPHONE HCL 50 MG

Comments:
CONC = 1MG/ML

Start Date/Time: 08/01 11:00 **End Date/Time:**
Ordered By: IEMMA, JOSEPH (MD) **Status:** Active
Order Number: **Placer Number:**

Confirmed By: (Needs confirmation)

☐ Confirm ☐ Not Confirm ☐ Send Rx Message Only ☒ No action

OK Cancel

Preparing for Assignments

- You may wish to print information about your patient to prepare for your clinical assignment.
- Remove the name of the patient by cutting it off before you leave the hospital.

Printing Reports

- Select the Document Manager Tab

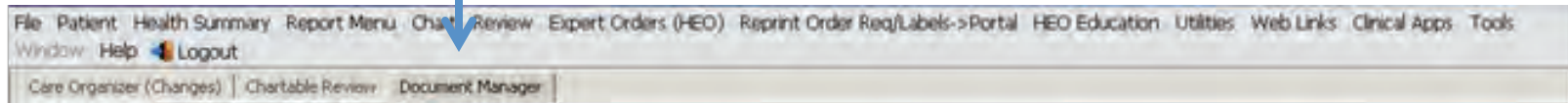

- Select Patient Transfer Reports
- Adjust the number of days of information you want to see

When Charting is Completed

Do NOT use Logout

Do NOT use Lock Application or Logout

Remember: Click on FILE and EXIT on the Left Hand Corner of the screen to EXIT from the application